

SECTION B-B

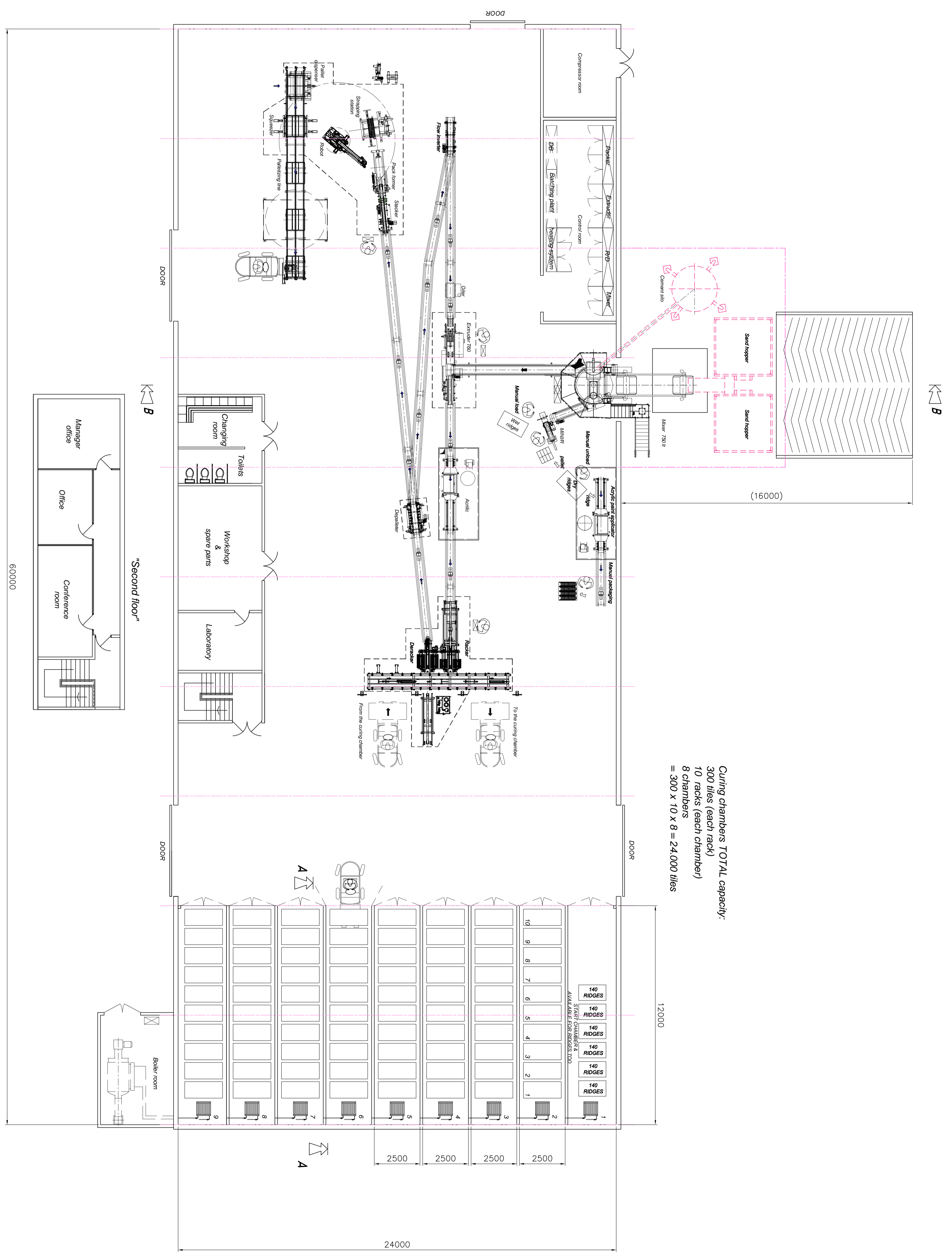

Curing chambers TOTAL capacity:
 300 tiles (each rack)
 10 racks (each chamber)
 8 chambers (each chamber)
 = 300 x 10 x 8 = 24,000 tiles

LATERAL VIEW OF TILE EXTRUDER

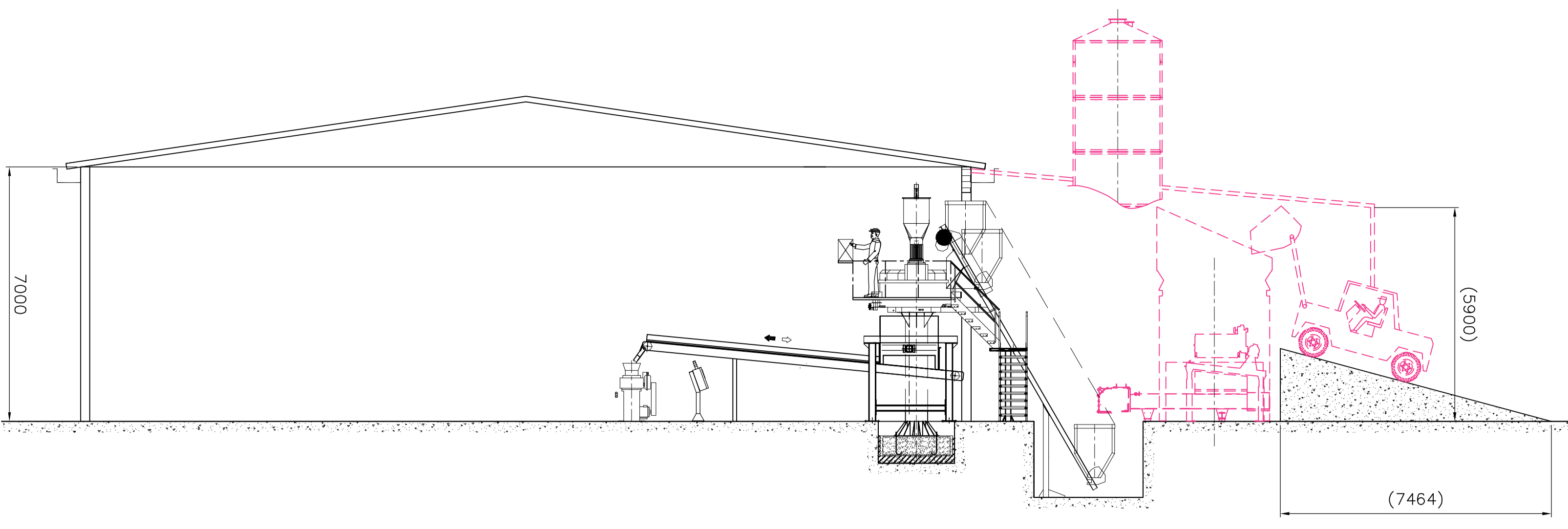
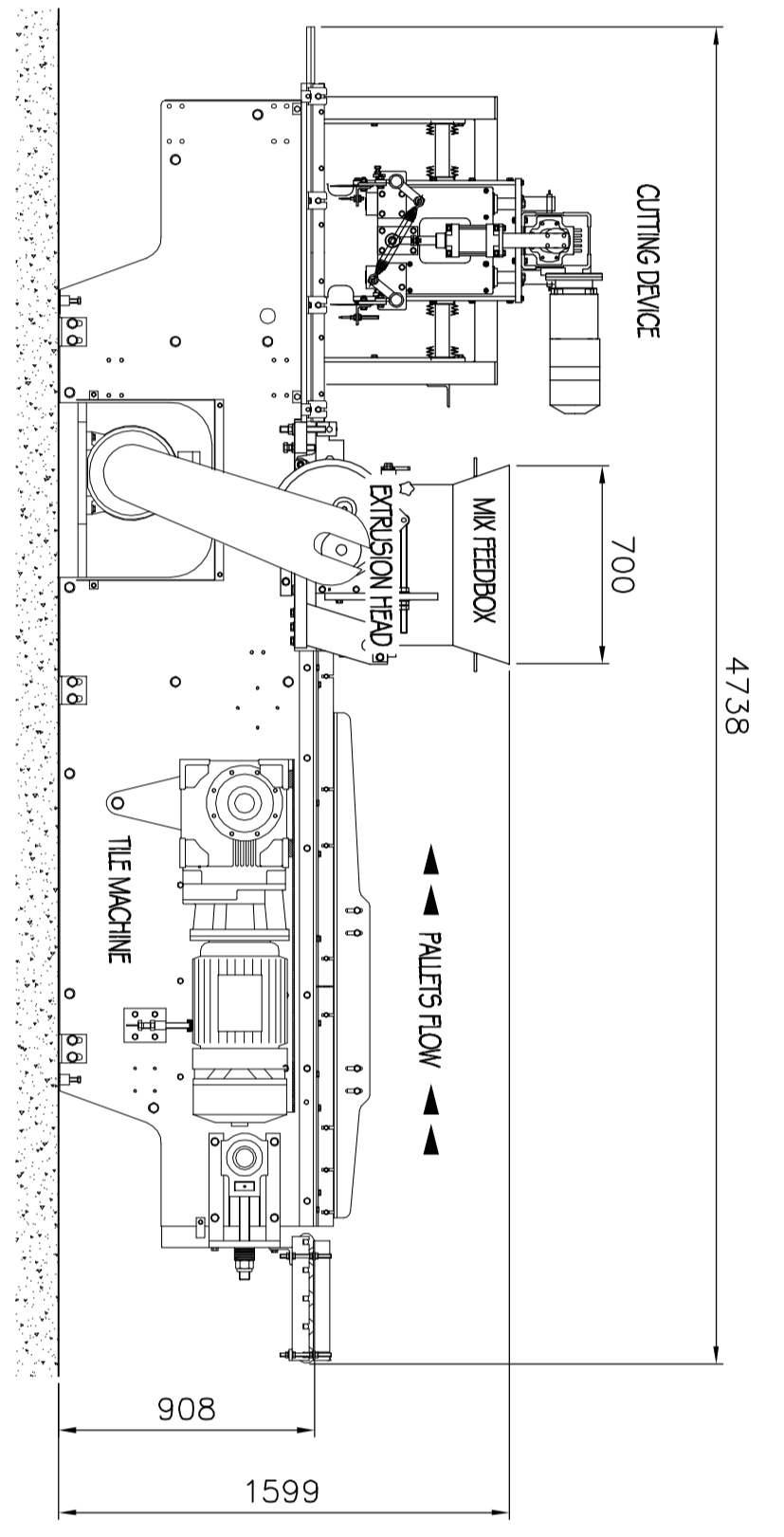

SECTION A-A

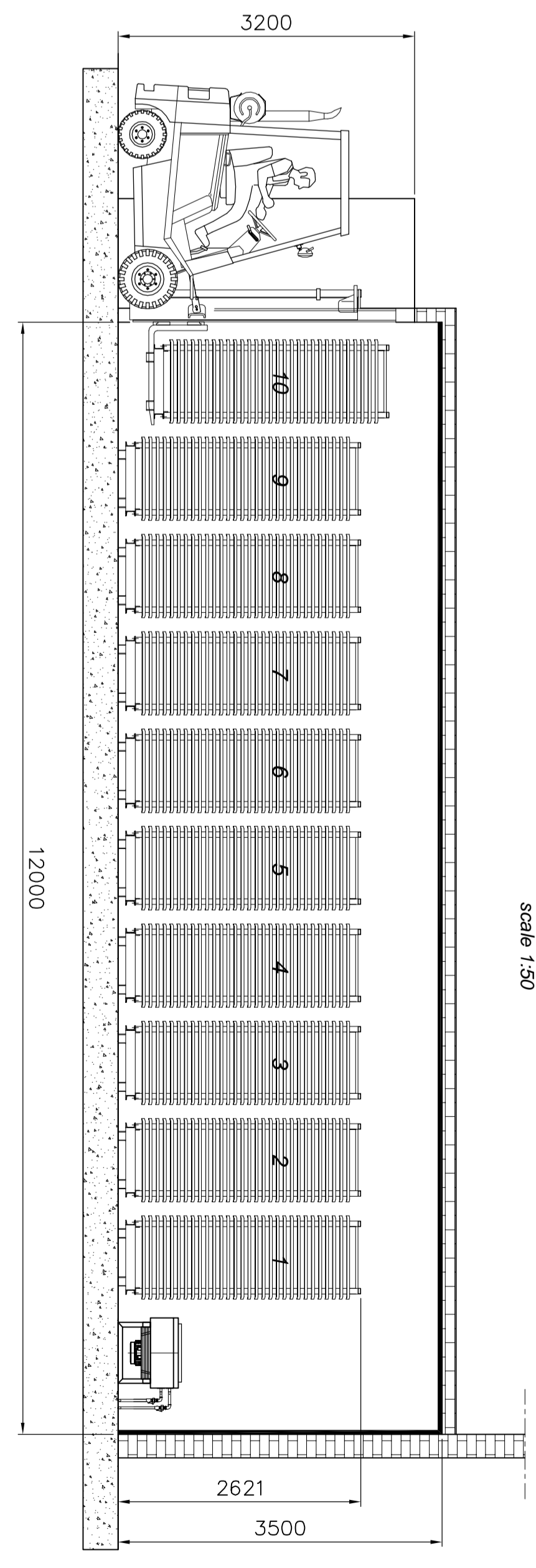

		Clienti/Customer Vortek Hydra srl Vortek Module 160 - Fully automatic General lay-out Design / Drawing MODULE 160 FA Commesso/Client
Qualità, affidabilità e di produzione, sono i valori ispirati al nostro modo di lavorare. Siamo un'azienda che crede in un futuro sempre più verde e sostenibile. PRODUCIONE E/O DISTRIBUZIONE VEINIA	Vortek Hydra srl Via S. Maria 1/1 35030/100 AAO	Progetto/Project Vortek Hydra srl 12/01/2019 1/01/2019 1/01/2019