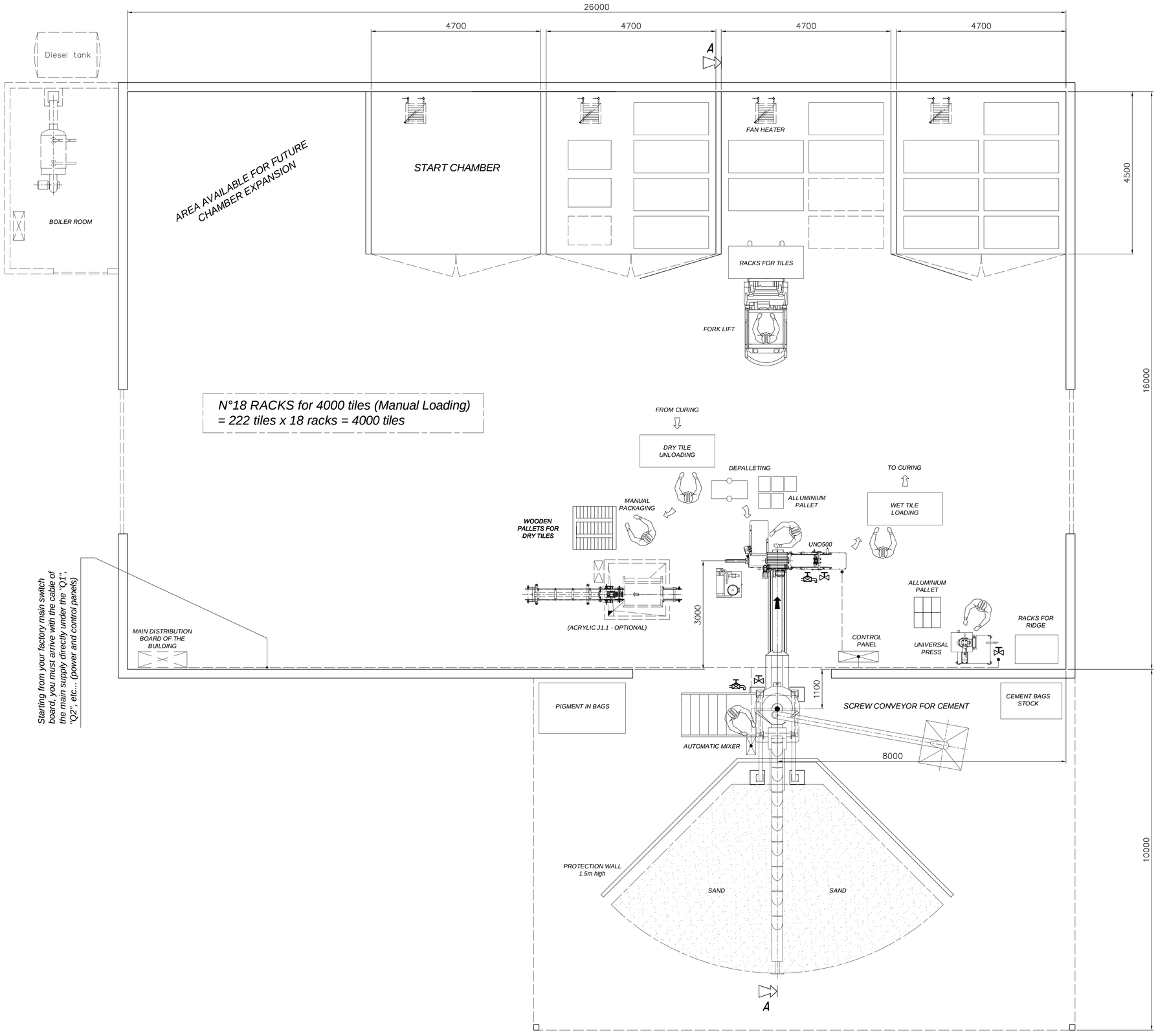

Starting from your factory main switch board, you must arrive with the cable of the main supply directly under the "Q1", "Q2", etc... (power and control panels)

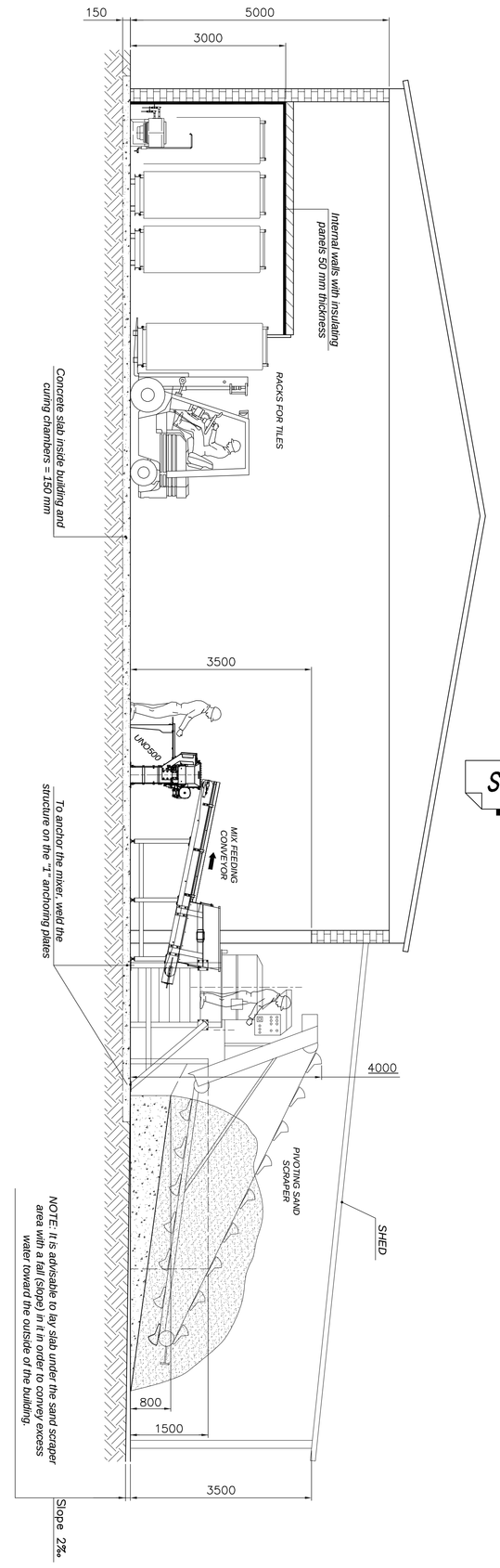

SECTION A-A

H.3 PREFABRICATED RACK 300 tiles each

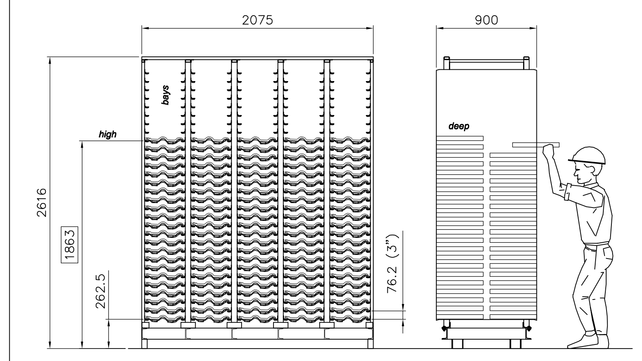

5 bays x 22 high x 2 deep = 220 tiles with MANUAL LOADING

SCALE 1:25

MIX ANCHORAGE

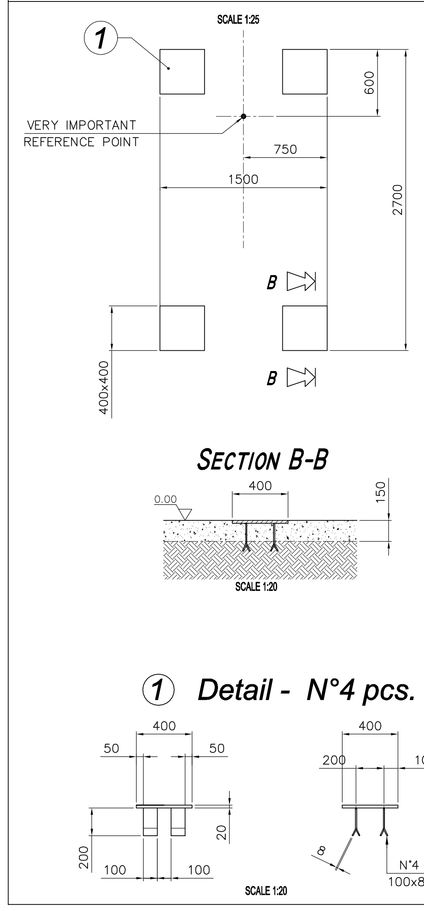

SCALE 1:25

OPTION C10 Transport line, depalleter and oiling + J1.1 Acrylic

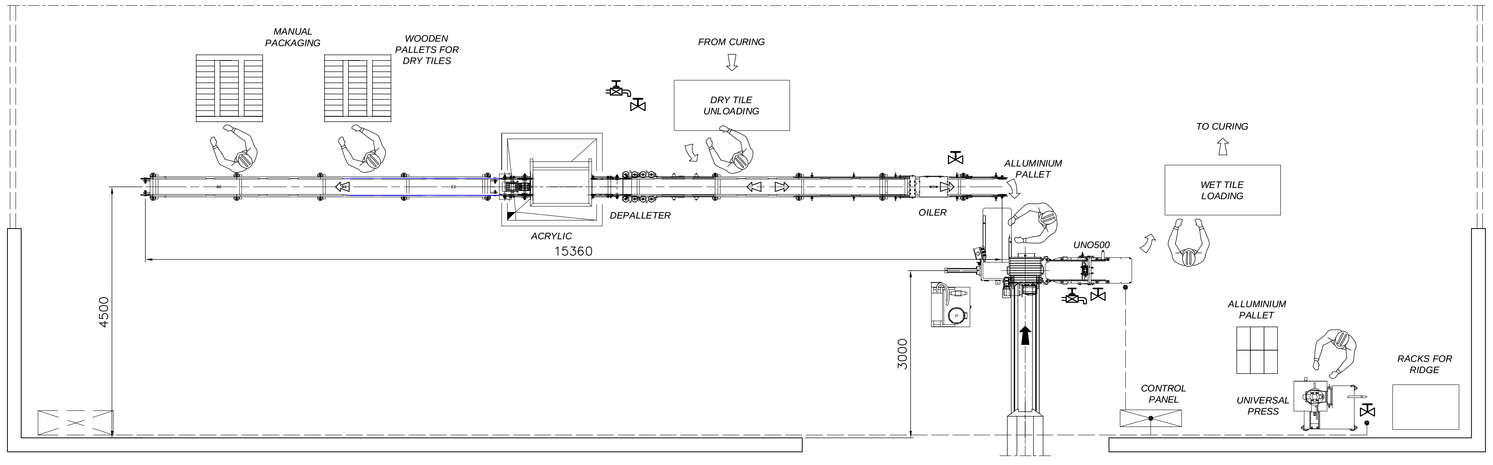

SCALE 1:25

B10 ROOF TILE MANUFACTURING EQUIPMENT

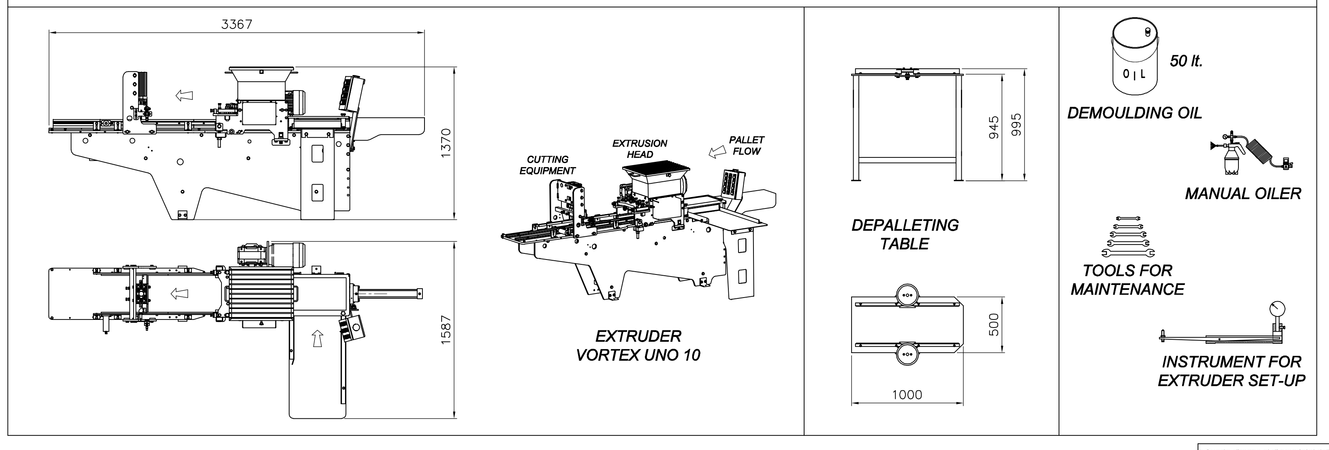

FP VORTEX UNIVERSAL PRESS

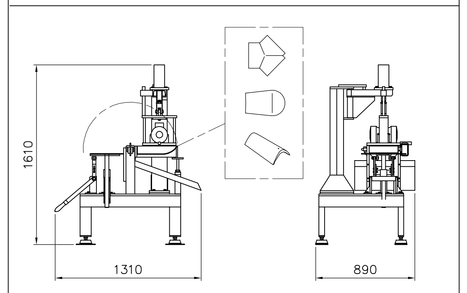

SCALE 1:25

Q... POWER AND CONTROL PANELS

- POINTS TO BE CONNECTED TO THE MAIN DISTRIBUTION BOARD OF THE BUILDING
- POINTS TO BE CONNECTED BY 1" FLEXIBLE PLASTIC PIPE TO THE WATER SUPPLY
- AIR UTILIZATION 1/2" PIPE WITH VALVE

Questo disegno e' di proprieta' della Vortex Hydra srl e non puo' essere trasmesso a terzi senza autorizzazione.
GB: This document belongs to Vortex Hydra srl and cannot be passed to others without authorization.
PRODUZIONE E/O DIFFUSIONE VIETATA

Vortex Hydra srl	Cliente/ Customer		Disegnatore/Draftsman: Figinisi G.
	Titolo/ Title: VORTEX UNO 10 General lay-out		Data/Date: 06/07/2018
			Controllato/Checked:
			Data/Date:
	Disegno / Drawing: VORTEXUNO10	Commessa/Order:	Approvato/Approved: Ing. Merli L.

Fgl. / Sheet 1/1 — Scala/Scale 1:50 — A0O

A0 FS (1290x841)